

Innovative use of Realism and Inter-professional Assessment to bring in Authenticity in OSCE.

Andrew Burd

Plastic Reconstructive and Aesthetic Surgery.

PLASTIC SURGERY

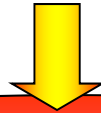

ABNORMAL



RECONSTRUCTIVE

Function

AESTHETIC

Form

NORMAL

COSMETIC



POSITIVE CHANGE

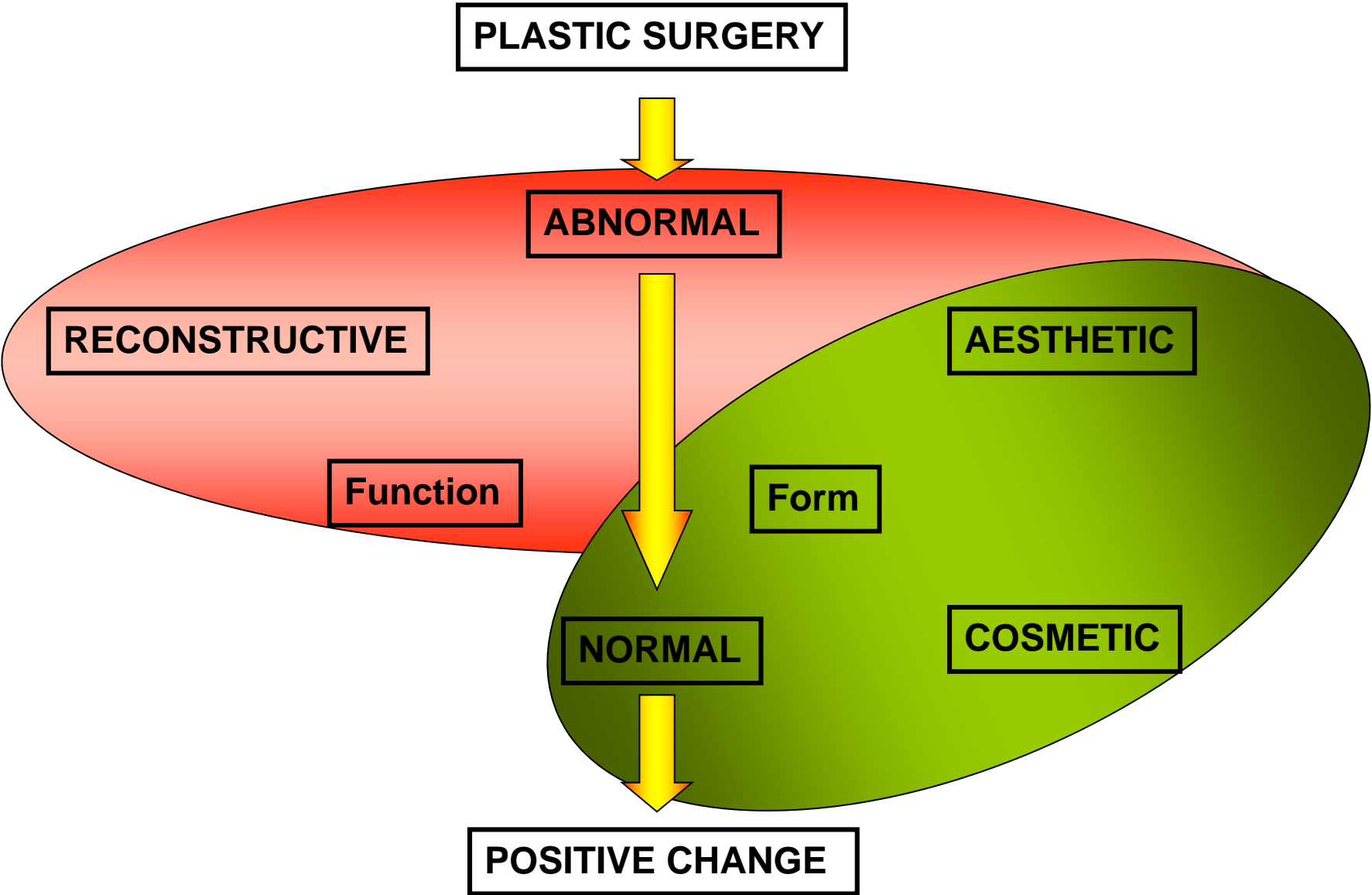

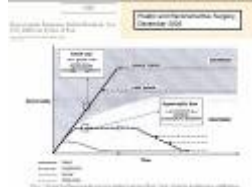

PLASTIC SURGERY

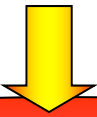

ABNORMAL



NORMAL



POSITIVE CHANGE

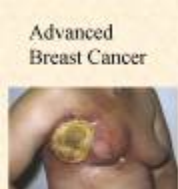
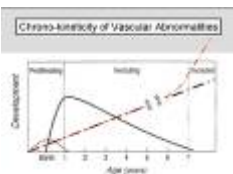
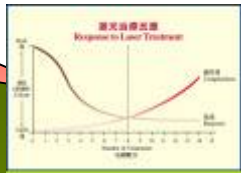
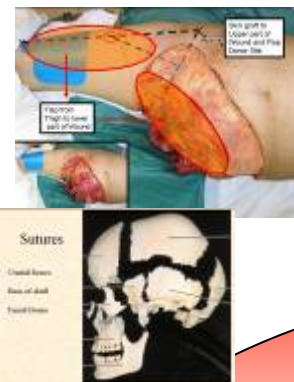
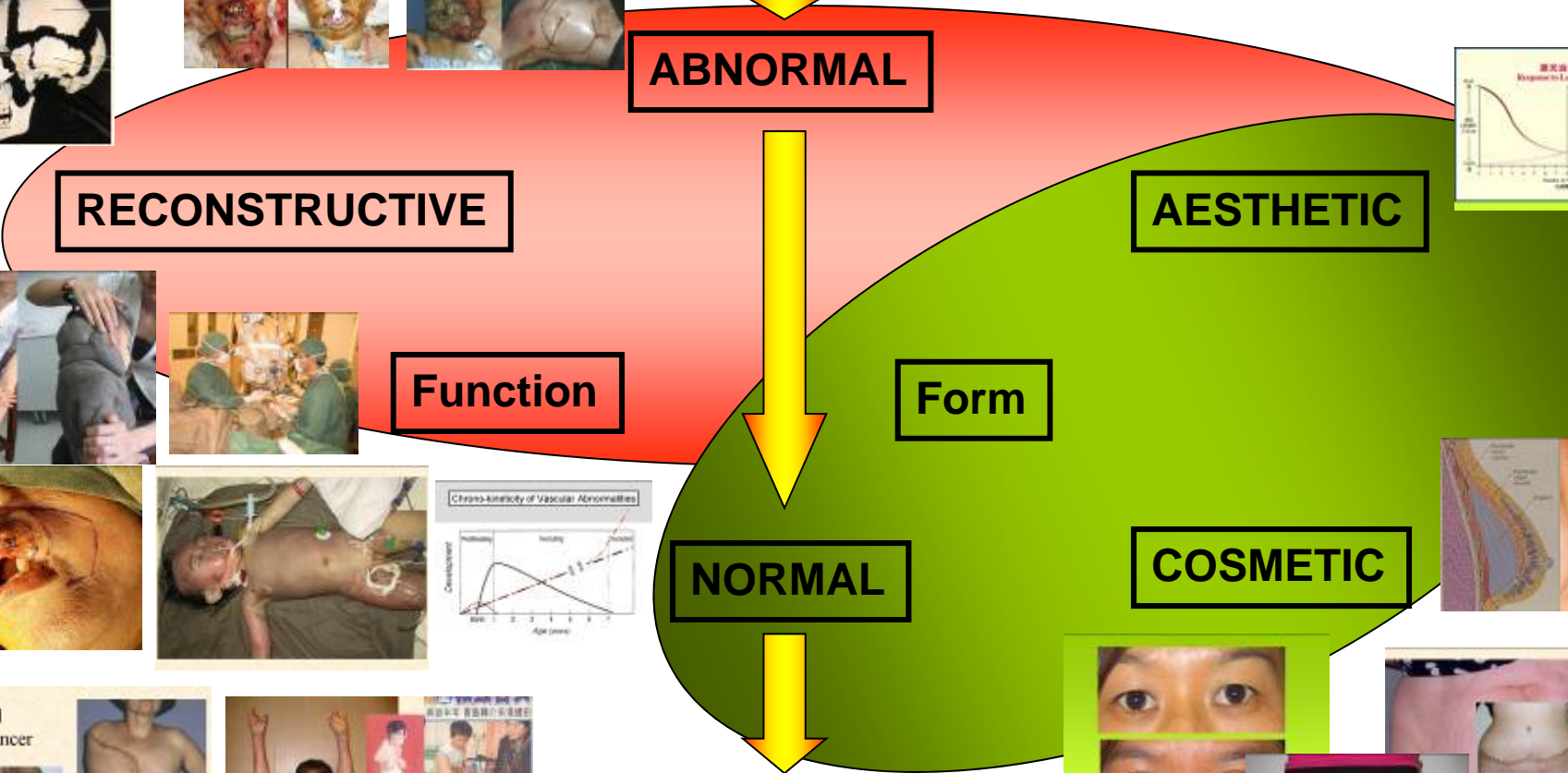

The (Virtual) Integumentary System* Panel

- Principles autonomous learning
- Practice clinical exposure
- Professionalism mutual respect

* Integumentary system: largest organ in the body; 16% total body weight

Video of Teaching



Assessment

Doing the right thing right

is better than

Knowing what to do but not how to do it.

Osler: “He who studies medicine without books sails an uncharted sea, but he who studies medicine without patients does not go to sea at all”

OSCE Station

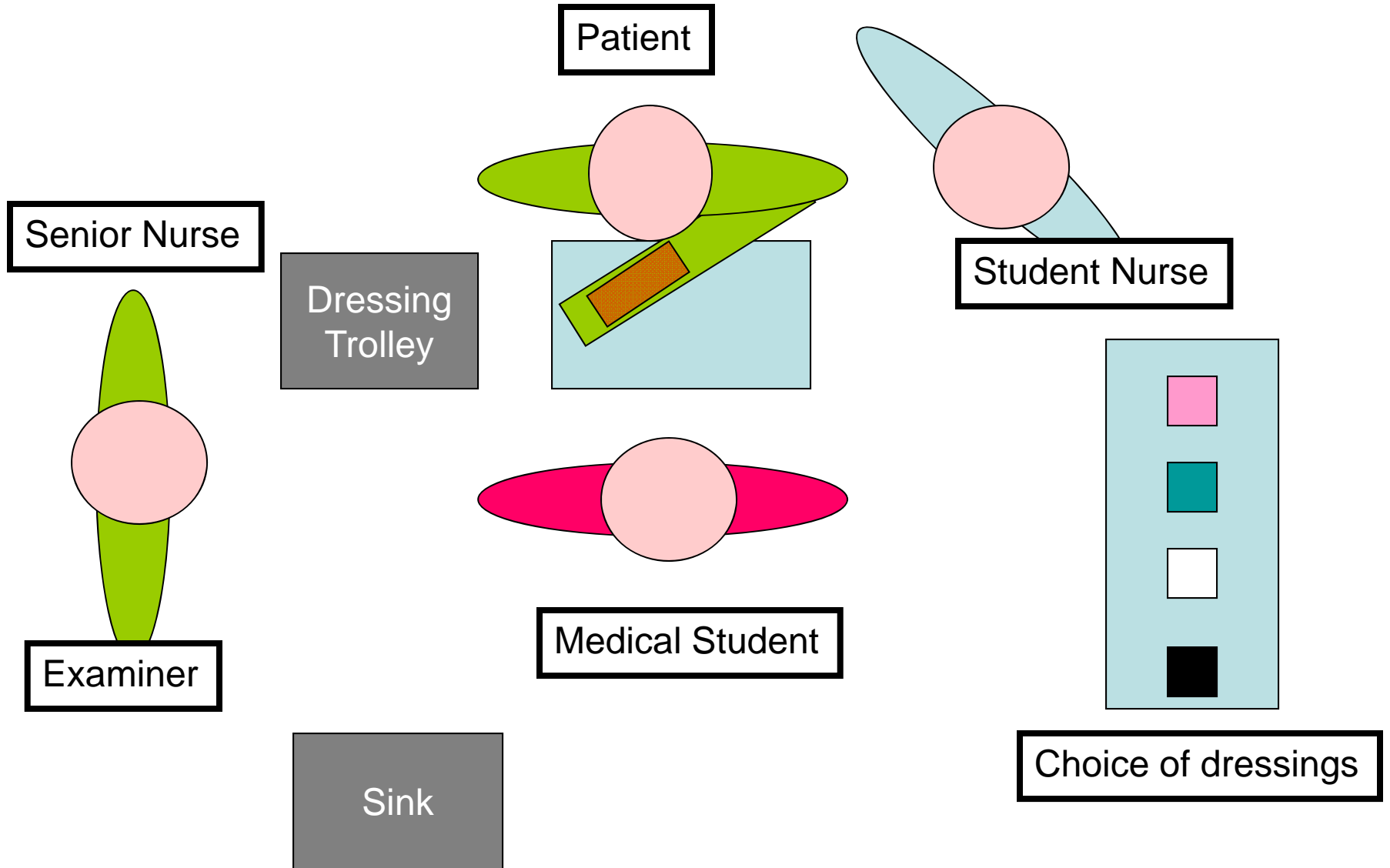

OSCE Station



Se

“Examine burn and assess
depth of injury”

“Choose the most appropriate
dressing (choice of four)”



“Are you sure?”

Video of Examination



Summary

>50% of students failed this simple practical station

Why?

Not enough clinical exposure?

Feedback to students?